Middle East rooftop solar panels

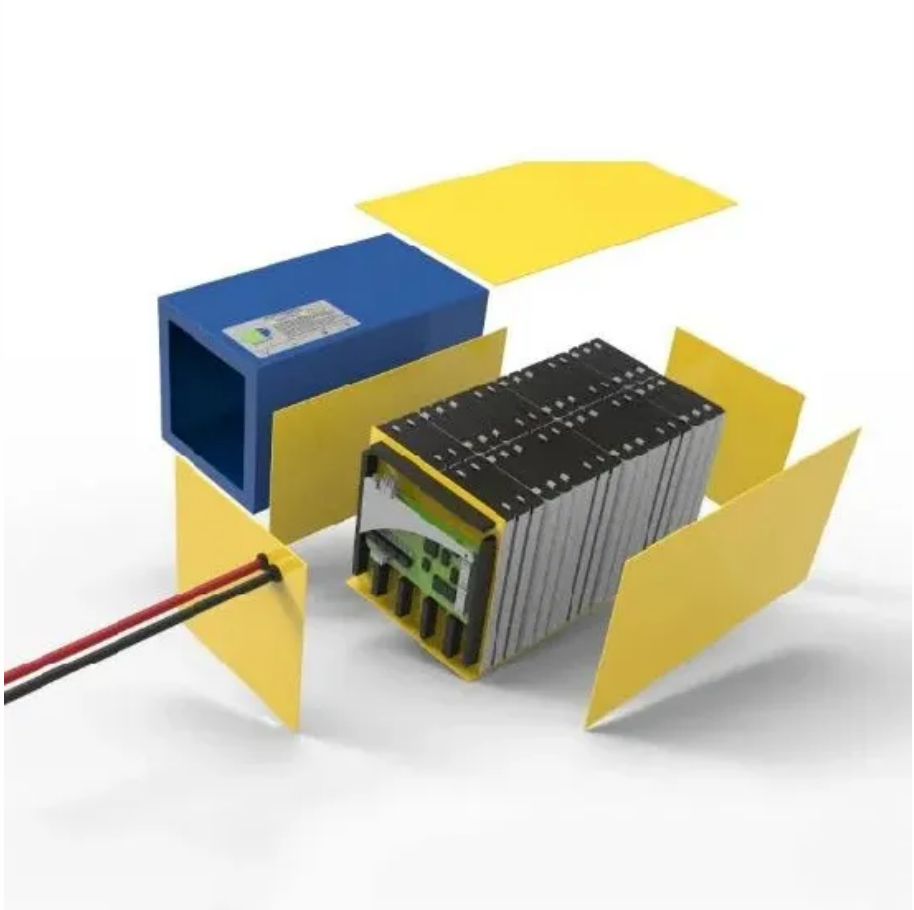

Overview

The Middle East rooftop solar PV module market size surpassed USD 857 million in 2023 and is expected to observe around 7. 4% CAGR from 2024 to 2032, driven by the increasing adoption of off-grid and decentralized solar systems. radiance, is uniquely positioned to lead the global renewable energy transition. Solar photovoltaic (PV) technology, which converts sunlight into el rowth in the years to come, the Middle East is accelerating its solar ambitions. From large-scale utility projects to innovative PV technologies and. The Middle East Rooftop Solar Photovoltaic (PV) Market focuses on the installation, operation, and maintenance of solar PV systems mounted on rooftops of residential, commercial, and industrial buildings. 11 billion by 2033, growing at a CAGR of 8. This combined with ongoing initiatives around distributed solar and other renewable project developments could result in the region emerging as an epicenter for global. As the world transitions towards cleaner energy sources, residential rooftop solar systems are emerging as a transformative solution particularly in the Middle East & Africa (MEA) and Latin America (LATAM).

Middle East rooftop solar panels

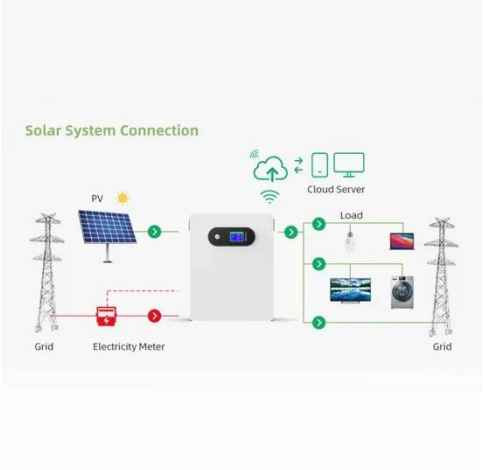

MENA Solar Sector Expands

The declining costs of solar technology, combined with financing schemes that alleviate upfront capital requirements, have made rooftop and distributed solar increasingly attractive.

Get Price

Unlocking the Potential of the Solar Photovoltaic (PV) Market in ...

Distribution is another concern. Conventionally speaking, centralised power plants don't allow several small-scale producers (think residential rooftop solar panels and community solar projects) to link ...

Get Price

Middle East Rooftop Solar PV Market Size and Forecasts 2030

The Middle East Rooftop Solar Photovoltaic (PV) Market focuses on the installation, operation, and maintenance of solar PV systems mounted on rooftops of residential, commercial, ...

Get Price

The Rise of Solar Energy for

Residential Rooftop Segment in ...

As the world transitions towards cleaner energy sources, residential rooftop solar systems are emerging as a transformative solution particularly in the Middle East & Africa (MEA) and Latin America (LATAM).

Get Price

Middle East Solar PV Market Size , Industry Report, 2033

Opportunities in the market include the integration of PV with battery energy storage systems (BESS) to provide round-the-clock reliability, the rise of distributed rooftop solar in commercial and residential ...

Get Price

Middle East Rooftop Solar PV Module Market Size, Forecasts 2032

The market size for rooftop solar PV module in Middle East reached USD 857 million in 2023 and is set to witness 7.4% CAGR till 2032, led by a decline in the cost of solar panels and associated ...

Get Price

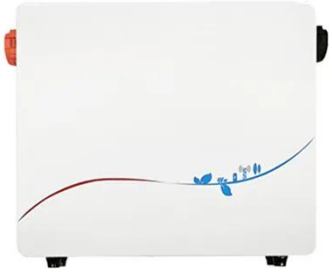

Middle East and Africa Solar Rooftop Panels Market Size, Trends

The Middle East and Africa Solar Rooftop Panels market is witnessing dynamic

changes driven by shifting consumer preferences, technological advancements, and supportive government

Get Price

MENA region hits 24 GW (AC) of total solar capacity

It projects that MENA's solar capacity hit 24 GW (AC) in 2024, which would represent a 25% year-on-year increase. The report said that more than 80% of this growth was concentrated in ...

Get Price

Bahrain To Host World's Largest Single-Site Rooftop Solar Power ...

Bahrain's new rooftop solar power project is set to be the world's largest single-site rooftop solar power plant. The project will have a capacity of 50 MWp and involve installing 77,000 solar ...

Get Price

Contact Us

For catalog requests, pricing, or partnerships, please visit: https://www.k3gizycko.pl